

*“Sixth-form students benefit from teaching that is closely tailored to their needs.”*



Taverham Sixth Form  
One vision. Our passion. Your future.

# Welcome to Taverham Sixth Form

---

Wednesday 4th September 2024

# Simone Biles



Taverham Sixth Form  
One vision. Our passion. Your future.



2020

- Pulled out of Tokyo Olympic Games due to mental health struggles.

2024

- Won 3 gold and 1 silver medal at the Paris Olympic Games.

**Resilience**

**Well-being**

**Determination**

*“Sometimes you have to take that power back”.*

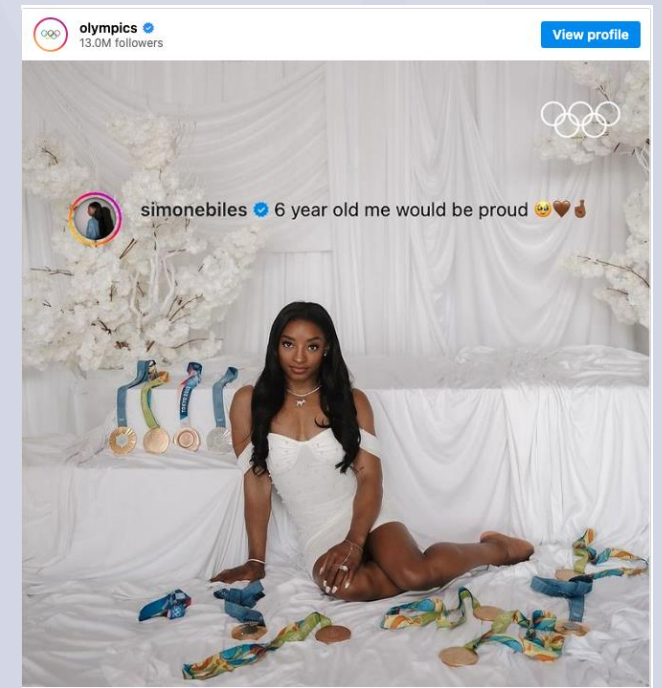

# Meet the Sixth Form team



Taverham Sixth Form  
One vision. Our passion. Your future.



Mrs Robertson  
Head of Sixth  
Form



Ms F Higson  
Sixth Form  
Administrator



Ms H Reding  
Sixth Form  
Coordinator

## Sixth form tutors:

6T Mrs Richardson

6E Mrs Kinsley

6A Mr Timbers

6R Ms Reding / Ms Gilham

6V Mr Mayet

6M Mr Weight / Mr Gerrard

## House system:

Mars – 6T & 6A



Jupiter – 6V & 6E



Neptune 6R



Earth 6M (formally 6H)



*Student leadership opportunity for  
Year 12!*



# Sixth Form Student Leaders



Taverham Sixth Form  
One vision. Our passion. Your future.



Senior Students

Heads of School

**Chloe Coleman**



**Harry Sexton**



Deputy Heads of School

**Lily Grand**



**Josie Stout**

Sub-Committees:



Committee  
Leader

Community &  
Whole School  
Outreach

**Kaitlyn Howell**



Committee  
Leader

Student  
Wellbeing

**Evie Jones**



Committee  
Leader

Student Support

**Emily Cann**



Committee  
Leader

Marketing &  
Student Voice

**Megan  
Mannall**

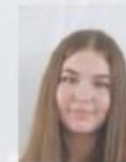

Committee  
Leader

Fundraising &  
Events

**Sophie Millar**

# Sixth Form Expectations



Taverham Sixth Form  
One vision. Our passion. Your future.

- Always wear your Sixth Form **lanyard**
- Sign in / out electronically in the Atrium.
- Mobile phones & headphones are **only** allowed in the Sixth Form areas.
  - Use of these devices in the main school will result in them being confiscated as per the whole school policy.
- Sixth form emails should be checked **daily**
- Attend all timetabled **lessons**
- Complete all directed study (homework). This will be set on **Satchel:One**
- For every 1 hour of timetabled lessons, engage in 1 hour of **independent study**.
- Be fully prepared and **equipped** for lessons.
  - This includes well organised folders



satchel:  
**one**



*Remember, you are a role model to the younger years. You make a difference so make it a good one!*



# Dress code



- clearly displayed ID badges around the neck
- smart jeans, tailored trousers, knee length shorts
- skirts, dresses (no shorter than mid-thigh)
- tights
- jackets
- jumper/hoodie/sweatshirt
- comfortable sensible footwear
- subtle sensible makeup



- short skirts/dresses/shorts that are above mid-thigh
- low cut tops; crop tops; backless tops
- headgear worn indoors such as hats, hoodies and caps
- beach wear – board shorts, flip flops, beach sandals
- coats worn in lessons (unless by the permission of a teacher)
- extreme makeup
- clothing bearing extreme slogans or symbols which may cause offence to others by wording/logo
- fishnet tights
- clothing considered by staff to be a health and safety risk (in specific subjects)





# Sixth Form Areas



Taverham Sixth Form  
One vision. Our passion. Your future.

## Common room

- Your social area
- Food and drink can be consumed here.
- Vending machine
- Computers
- Group work tables

## Study centre

- **Silent** workroom
- Computer access
- Individual booths
- Study tables

## Atrium / canteen

- Hot drinks available for sixth formers during the day
- Tables available to use for quiet work and group work
- No phones or headphones.



# Attendance



- Sign in and out electronically each day.
  - This includes when coming in from timetabled home study, leaving or returning from medical appointments, driving lessons etc.
- PM form time every day 1.40pm – 2pm
- You are required to be on-site from 8.30am – 3pm every day (and for any timetabled P6 classes until 4pm).
- Following the end of October review, three blocks of home study per fortnight may be granted.
  - PM form remains compulsory.
- University open days, interviews and theory / driving tests are considered as authorised absence.
  - One driving lesson per week can be taken during non-contact time not during timetabled classes or form time.
  - The sixth form office must be advised ahead of any planned driving lessons and medical appointments.
- For unplanned absence let the sixth form office know before 8.30am on 01603 861758.
  - Also let your teachers and form tutor know via email.

	MONDAY	TUESDAY	WEDNESDAY	THURSDAY	FRIDAY
<b>REGISTRATION</b> 8:30-8:35	Notices	Notices	Notices	Notices	Notices
<b>PERIOD 1</b> 8:35-9:35	SUBJECT A	INDEPENDENT STUDY	SUBJECT B	INDEPENDENT STUDY	SUBJECT C
<b>PERIOD 2</b> 9:35-10:35	SUBJECT A	INDEPENDENT STUDY	SUBJECT B	SUBJECT A	SUBJECT C
<b>PERIOD 3</b> 10:55-11:55	INDEPENDENT STUDY	SUBJECT A	SUBJECT C	SUBJECT B	INDEPENDENT STUDY
<b>PERIOD 4</b> 11:55-12:55	SUBJECT B	SUBJECT A	CHARACTER & CULTURE	CHARACTER & CULTURE	INDEPENDENT STUDY
<b>FORM TIME</b> 13:40-14:00	News at 6!	A Level Mindset	One to One Mentoring	Not Required	Quiz
<b>PERIOD 5</b> 14:00-15:00	ENRICHMENT	SUBJECT C	INDEPENDENT STUDY	INDEPENDENT STUDY	SUBJECT B



# Curriculum



You will receive your timetable today. Check it to make sure you have **9 hours** a fortnight per subject.

You should complete 1 hour outside lesson for every hour inside lesson!

- **Directed study** – 2 hours per subject per week.
- **Independent study** – 5 hours per subject per fortnight.

One **enrichment** session a week on a Monday P5.

- EPQ
- Grub on a grant
- Film club
- Financial trading
- KS3 reading mentor

Two hours a fortnight of **Character and Culture**

- Health and wellbeing
- Future pathways
- Financial awareness
- RSE

	MONDAY	TUESDAY	WEDNESDAY	THURSDAY	FRIDAY
<b>REGISTRATION</b> 8:30-8:35	Notices	Notices	Notices	Notices	Notices
<b>PERIOD 1</b> 8:35-9:35	SUBJECT A	INDEPENDENT STUDY	SUBJECT B	INDEPENDENT STUDY	SUBJECT C
<b>PERIOD 2</b> 9:35-10:35	SUBJECT A	INDEPENDENT STUDY	SUBJECT B	SUBJECT A	SUBJECT C
<b>PERIOD 3</b> 10:55-11:55	INDEPENDENT STUDY	SUBJECT A	INDEPENDENT STUDY	SUBJECT B	INDEPENDENT STUDY
<b>PERIOD 4</b> 11:55-12:55	SUBJECT B	SUBJECT A	CHARACTER & CULTURE	CHARACTER & CULTURE	INDEPENDENT STUDY
<b>FORM TIME</b> 13:40-14:00	News at 6!	A Level Mindset	One to One Mentoring	Not Required	Quiz
<b>PERIOD 5</b> 14:00-15:00	ENRICHMENT	SUBJECT C	INDEPENDENT STUDY	INDEPENDENT STUDY	SUBJECT B
<b>PERIOD 6</b> 15:00-16:00	N/A	SUBJECT C	INDEPENDENT STUDY	INDEPENDENT STUDY	N/A

# Form time



Taverham Sixth Form  
One vision. Our passion. Your future.

Each week from 13:40 – 14:00 in your form rooms.

	Monday	Tuesday	Wednesday	Thursday	Friday
Year 12	News @ Six	A Level Mindset / Study Skills	One-to-one mentoring  <i>Week 1 Year 12</i>	Independent study  <i>(Unless you have tier three intervention)</i>	Inter Form Quiz
Year 13		Independent study  <i>(Unless you have tier three intervention)</i>	One-to-one mentoring  <i>Week 2 Year 13</i>	Destinations	

# Progress review and intervention



Taverham Sixth Form  
One vision. Our passion. Your future.

Four progress review points:

21 <sup>st</sup> October 2024	End of induction review
9 <sup>th</sup> December 2024	AP1
24 <sup>th</sup> March 2025	AP2
2 <sup>nd</sup> June 2025	Year 12 mock results

Following each review, you will be placed in one of four tiers.

Students placed in tiers 2-4 will receive additional support and intervention to make sure they get back on track towards meeting or exceeding their target grades.

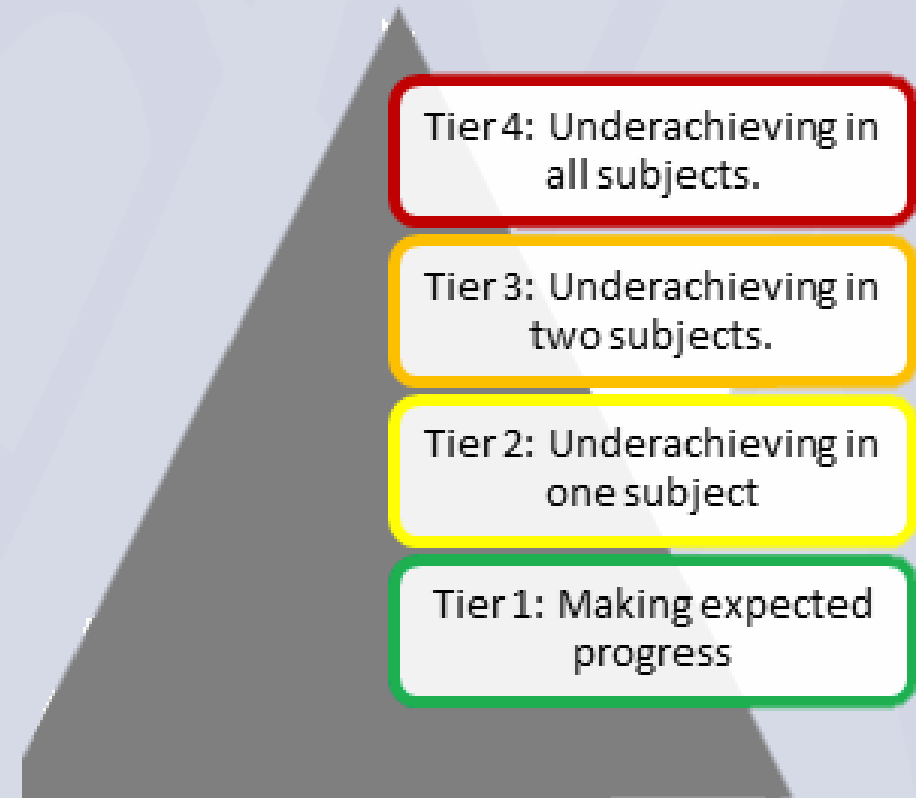

# The next few days....



## Today:

Time	Activity	Where
8.10 - 8.30	Year 12 arrive	Students to go up to the sixth form study centre / common room.
8.30 – 8.50	Welcome assembly	Sixth form study centre
8.50 - 9.35	Extended tutor time*	Form rooms
9.35 - 10.35	P2 onwards as usual	-

## Tomorrow:

Time	Activity	Where
8.30 – 8.50	Welcome back assembly for <b>Year 13</b>	Sixth form study centre
8.30 – 8.50	Year 12 ice-breakers	Form rooms
8.50 - 9.35	Extended tutor time Year 12 & 13.	Form rooms
9.35 - 10.35	P2 onwards as usual	-

### Form rooms:

6T Mrs Richardson	F8
6A Mr Timbers	PA1
6V Mr Mayet	F1
6E Mrs Kinsley	S6
6R Ms Reding / Ms Gilham	G15
6M Mr Weight / Mr Gerrard	F7